

ABELL
SURVEYING & MAPPING
DELAVAN, WISCONSIN 53115
414-728-6737

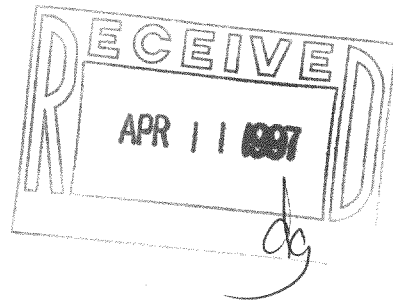

ORDERED BY: KETTLE MORaine ASSOCIATES
323 W. WISCONSIN STREET
DELAVAN, WI 53115

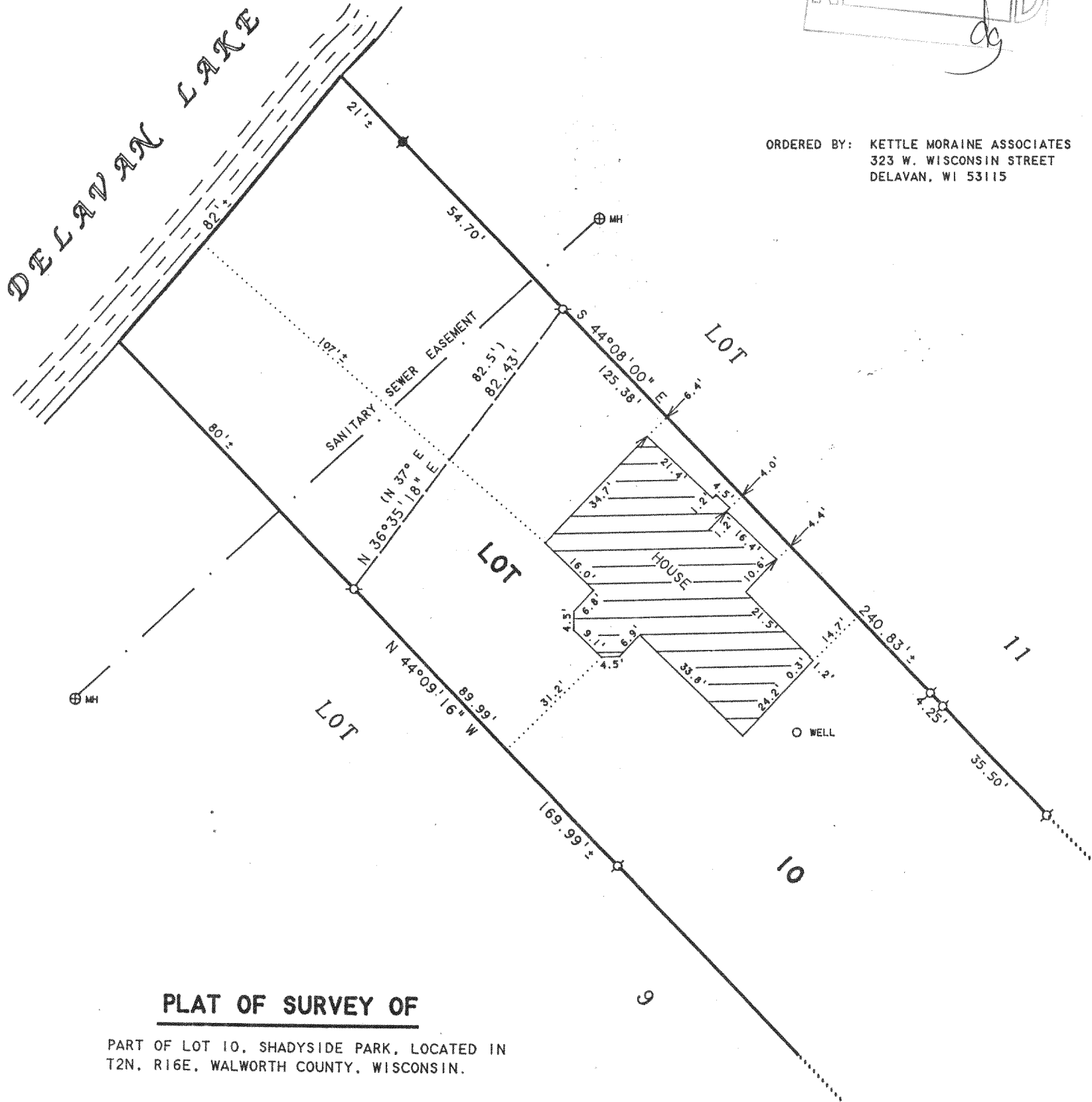

PLAT OF SURVEY OF

PART OF LOT 10, SHADYSIDE PARK, LOCATED IN
T2N, R16E, WALWORTH COUNTY, WISCONSIN.

NOTE: BEARINGS ARE REFERENCED TO
EXISTING SURVEY RECORDS.

N



SCALE 1"=30'

LEGEND

- - IRON PIPE FOUND
- ⊕ - CONCRETE MONUMENT FOUND
- ⊕ MH - MANHOLE COVER
- () - RECORDED AS

I, DAVID F. ABELL, DO HEREBY CERTIFY THAT I HAVE SURVEYED THE PROPERTY HEREON DESCRIBED ACCORDING TO THE OFFICIAL RECORDS AND THAT THE PLAT HEREON IS A CORRECT REPRESENTATION OF THE PROPERTY LINES TO THE BEST OF MY KNOWLEDGE AND BELIEF.

David F. Abell

DAVID F. ABELL
WISCONSIN REGISTERED LAND SURVEYOR, S-1596

September 2, 1996

DATE JOB NUMBER - 96147
NOTE: THIS IS NOT A CERTIFIED COPY UNLESS SEALED.

FSH-5
216-2489